







## LEGEND

R.E.	RIM ELEVATION
G.E.	GRATE ELEVATION
I.E.	INVERT ELEVATION
	DIRECTION OF OVERLAND FLOW
TOS=	TOP OF SLAB ELEVATION
	EXISTING ELEVATIONS
	PROPOSED ELEVATION
	PROPOSED CONCRETE ELEVATION
	6" TYPE "D" CURB
	PROPERTY LINE

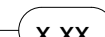
NOTE:  
EXISTING ROADWAY WITHIN THE PROJECT LIMITS AND  
POSSIBLE BEYOND WILL BE INSPECTED BY THE CITY  
ENGINEER, PUBLIC WORKS DIRECTOR OR A DESIGNATED  
REPRESENTATIVE FOR DAMAGE DUE TO CONSTRUCTION  
PRIOR TO FINAL ACCEPTANCE. A PARTIAL OR FULL MILLING  
AND OVERLAY OF THE ROADWAYS MAY BE REQUIRED.

NOTE:  
EXISTING MANHOLE PROPOSED TO BE CORED AND/OR  
CONNECTED TO MUST BE SEWPER COATED TO CITY  
SPECIFICATION WITH THE BENCH REWORKED TO RECEIVE  
THE NEW FLOW. ADDITIONALLY, THE NEW PROPOSED  
TERMINAL WASTERWATER MANHOLE SHALL BE SEWPER  
COATED TO CITY SPECIFICATION.

NOTE:  
CONTRACTOR SHALL VERIFY S.S. INVERT PRIOR TO  
CONSTRUCTION.

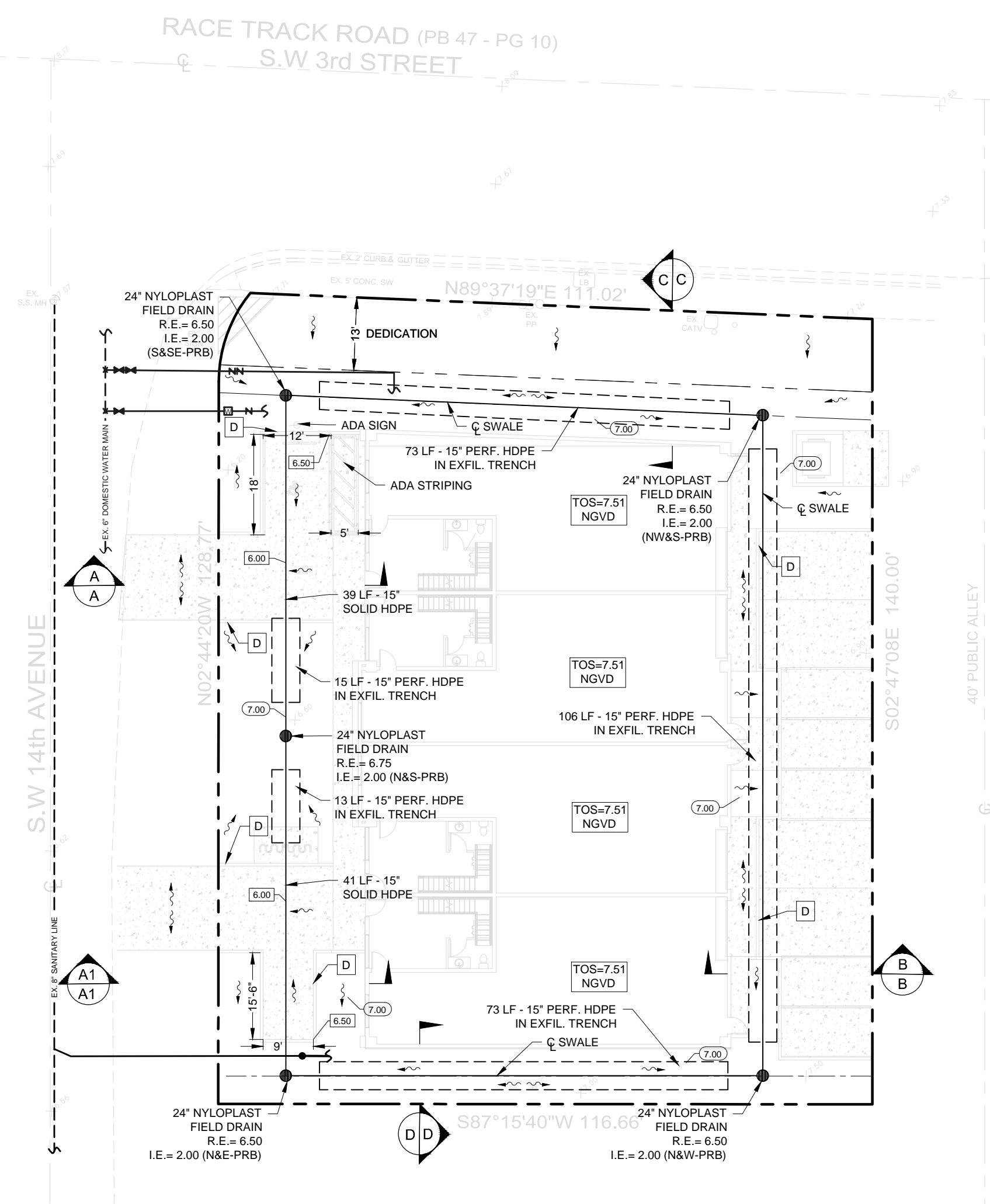

EXISTING AND PROPOSED  
ELEVATIONS ARE BASED  
UPON 1922 NGVD DATUM

REVISIONS:

- 1.
- 2.
- 3.
- 4.
- 5.
- 6.
- 7.
- 8.

CLIENT:

**LLR ARCHITECTS, INC.  
9000 SHERIDAN STREET  
SUITE 158  
PEMRBOKE PINES, FL, 33024**

PROJECT:

SW 3RD STREET  
POMPANO BEACH  
FLORIDA

## PAVING, GRADING, & DRAINAGE PLAN



•CONSTRUCTION MANAGERS  
 FLORIDA REGISTRATION No. 38256  
 2699 Stirling Road, Suite C-202 Fax: (954) 986-6655  
 Fort Lauderdale, Florida 33312 Phone: (954) 986-9898

DATE: <i>FEB, 2025</i>	SCALE: <b>1"=20'</b>
DESIGNED BY: <b>B.J.R.</b>	DRAWN BY: <i>A.R.</i>

PROJECT NO.  
**25-0349**

SHEET  
**C-003**

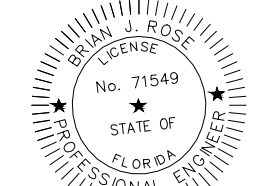

This document has been digitally signed and sealed by Brian J. Rose, P.E. On the date adjacent to the seal. Printed copies of this document are not considered signed and sealed and the signature must be written.